

CARTA DE TRAZABILIDAD LABORATORIO DE METROLOGÍA EN TEMPERATURA

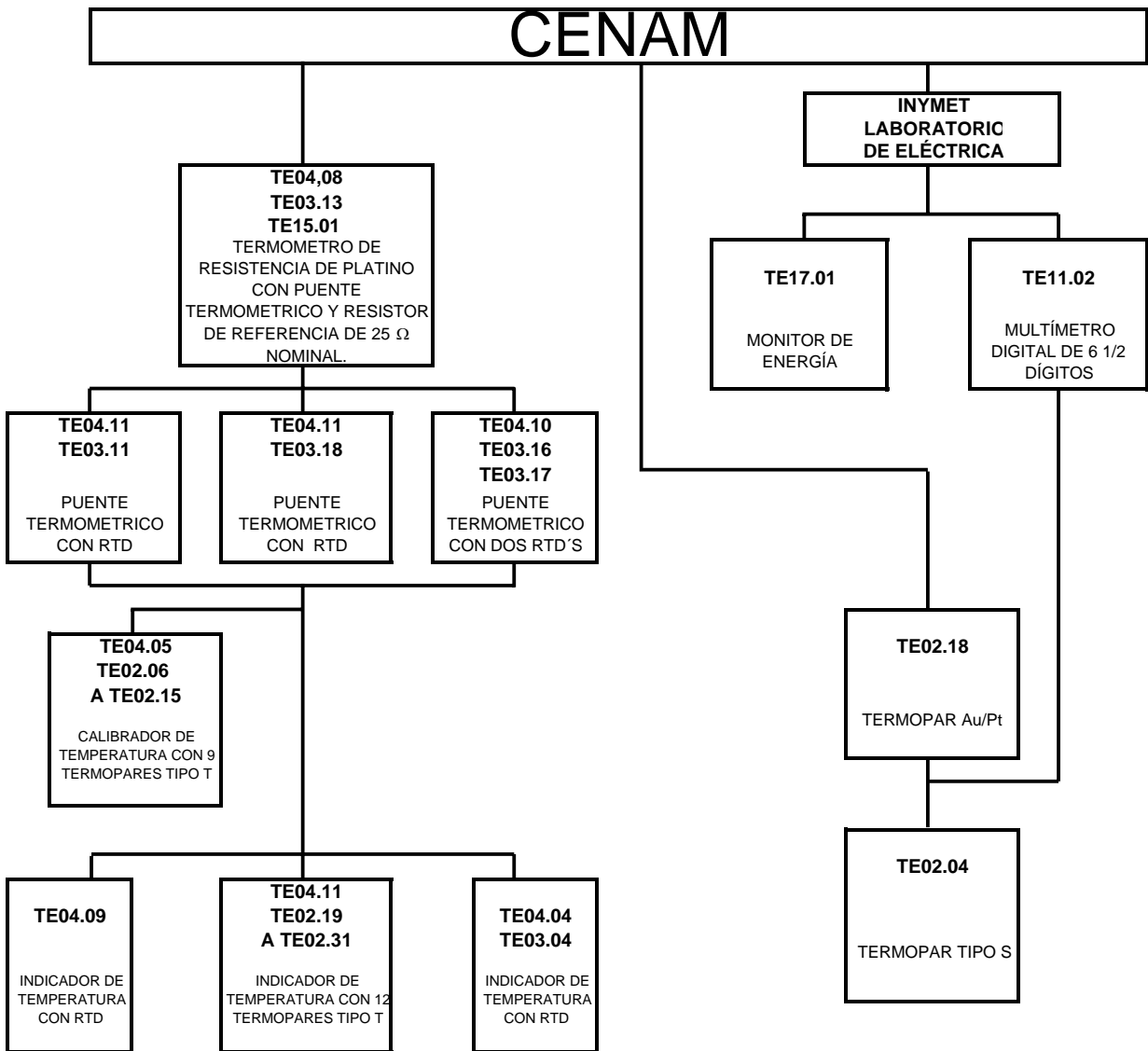

CARTA DE TRAZABILIDAD LABORATORIO DE METROLOGÍA EN TEMPERATURA

| IDENT. | INSTRUMENTO | MARCA | MODELO | SERIE N° | CALIBRADO | INFORME | CALIBRA | TRAZABILIDAD | PROX. CAL. |
|-----------------------|-------------------------------|-----------------|----------|------------|-------------|---------------------|---------|--------------|-------------|
| TE02.06 al TE02.15 | TERMOPARES TIPO T | S/M | S/M | S/N | 28-Dic-2004 | IMT-0879-2004 | INYMET | CENAM | 28-Dic-2005 |
| TE02.19 al TE02.31 | TERMOPARES TIPO T | S/M | S/M | S/N | 28-Dic-2004 | IMT-0880-2004 | INYMET | CENAM | 28-Dic-2005 |
| TE02.04 | TERMOPAR TIPO S | JONHSON MATTHEY | S/M | S/N | 01-Feb-2005 | IMT-0050-2005 | INYMET | CENAM | 01-Feb-2006 |
| TE02.18 | TERMOPAR Au/Pt | HART SCIENTIFIC | 5629 | 7-1022 | 22-Oct-2004 | CNM-CC-420-210/2004 | CENAM | CENAM | 22-Oct-2006 |
| TE03.13 | RTD | ROSEMOUNT | 162CE | 4473 | 18-Mar-2005 | CNM-CC-420-045/2005 | CENAM | CENAM | 18-Mar-2007 |
| TE03.18 | RTD | HART SCIENTIFIC | 5618-9 | SD3399Y-02 | 02-Sep-2004 | IMT-0531-2004 | INYMET | CENAM | 02-Sep-2005 |
| TE03.11 | RTD | ASL | T100-450 | B440040 | 10-Jun-2005 | IMT-0761-2005 | INYMET | CENAM | 10-Jun-2006 |
| TE03.17 | RTD | ASL | T100-450 | B432885 | 10-Jun-2005 | IMT-0760-2005 | INYMET | CENAM | 10-Jun-2006 |
| TE03.16 | RTD | ASL | T100-450 | B471048 | 10-Jun-2005 | IMT-0760-2005 | INYMET | CENAM | 10-Jun-2006 |
| TE04.09 | TERMOMETRO DIGITAL | GUILDLINE | 9540 | 61685 | 28-Dic-2004 | IMT-0883-2004 | INYMET | CENAM | 28-Dic-2005 |
| TE04.04 | TERMOMETRO DIGITAL | OMEGA | 869 | T-73956 | 28-Dic-2004 | IMT-0884-2004 | INYMET | CENAM | 28-Dic-2005 |
| TE04.05 | CALIBRADOR DE TEMP. | OMEGA | CL27 | T118496 | 28-Dic-2004 | IMT-0879-2004 | INYMET | CENAM | 28-Dic-2005 |
| TE04.11 | INDICADOR DE TEMPERATURA | HART SCIENTIFIC | 1560 | A03655 | 28-Dic-2004 | IMT-0880-2004 | INYMET | CENAM | 28-Dic-2005 |
| TE04.11 | PUENTE TERMOMÉTRICO | HART SCIENTIFIC | 1560 | A03655 | 10-Jun-2005 | IMT-0761-2005 | INYMET | CENAM | 10-Jun-2006 |
| TE04.11 | PUENTE TERMOMÉTRICO | HART SCIENTIFIC | 1560 | A03655 | 02-Sep-2004 | IMT-0531-2004 | INYMET | CENAM | 02-Sep-2005 |
| TE04.10 | PUENTE TERMOMÉTRICO | ASL | F150 | 057416 | 10-Jun-2005 | IMT-0760-2005 | INYMET | CENAM | 10-Jun-2006 |
| TE04.08 | PUENTE TERMOMÉTRICO | ASL | F300 | 1359006441 | 18-Mar-2005 | CNM-CC-420-045/2005 | CENAM | CENAM | 18-Mar-2007 |
| TE11.02 | MULTÍMETRO DIG. DE 6 1/2 DÍG. | PREMA | 6001 | 12011 | 23-Mar-2005 | IME-0130-2005 | INYMET | CENAM | 23-Mar-2006 |
| TE15.01 | RESISTOR DE 25W NOMINAL | TINSLEY | 5685A | 274409 | 18-Mar-2005 | CNM-CC-420-045/2005 | CENAM | CENAM | 18-Mar-2007 |
| TE17.01 | MONITOR DE ENERGÍA | SOAR | 2720 | 40600333 | 06/Ene/2005 | IME-0001-2005 | INYMET | CENAM | 06/Ene/2006 |